Dong *et al. Cell Communication and Signaling* (2023) 21:183
https://doi.org/10.1186/s12964-023-01237-7

Cell Communication and Signaling

CORRECTION

Open Access

Correction: PSF functions as a repressor of hypoxia-induced angiogenesis by promoting mitochondrial function

Lijie Dong[1,2,3*†], Wenbo Li[1,2,3], Tingting Lin[1,2,3], Boshi Liu[1,2,3], Yaru Hong[1,2,3], Xiaomin Zhang[1,2,3] and Xiaorong Li[1,2,3*]

Correction: Cell Commun Signal 19, 14 (2021) https://doi.org/10.1186/s12964-020-00684-w

Following publication of the original article [1], the authors reported an error in Fig. 5b and c.

Due to an error in the manuscript preparation and proofreading stage, there are mistakes in Fig. 5b and c, including image misuse (Fig. 5b) and incorrect labeling (Fig. 5b and c). The figure presented in this correction article has been corrected.

Published online: 24 July 2023

†Lijie Dong: the frst author of this manuscript.

The original article can be found online at https://doi.org/10.1186/s12964-020-00684-w.

*Correspondence:
Lijie Dong
aitaomubang@126.com
Xiaorong Li
xiaorli@163.com
[1] Tianjin Key Laboratory of Retinal Functions and Diseases, Tianjin, People's Republic of China
[2] Tianjin International Joint Research and Development Centre of Ophthalmology and Vision Science, Tianjin, People's Republic of China
[3] Eye Institute and School of Optometry, Tianjin Medical University Eye Hospital, 251 Fukang Road, Nankai, Tianjin 300384, People's Republic of China

Reference

1. Dong L, Li W, Lin T, et al. PSF functions as a repressor of hypoxia-induced angiogenesis by promoting mitochondrial function. Cell Commun Signal. 2021;19:14. https://doi.org/10.1186/s12964-020-00684-w.

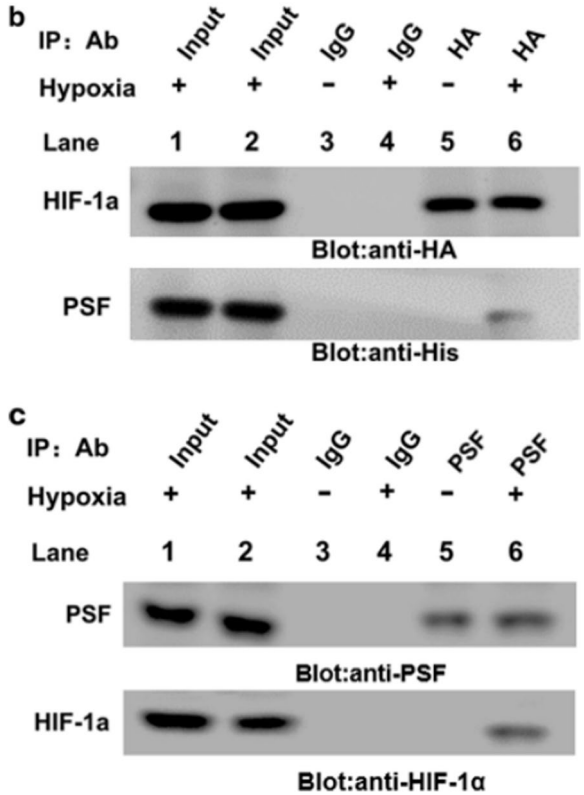

Fig. 5 **b**-**c** PSF-HIF-1α complex formation under hypoxia induction. Ectopically expressed PSF interacted with HIF-1α were checked using anti-HA antibody in HRMECs as indicated (**a**) and anti-His antibody sedimentation (**b**). **c** Anti-HIF-1αor anti-PSF antibody-based immunoprecipitation with total cell lysates of HRMECs under hypoxia exposure was performed, followed by immunoblotting with the corresponding antibodies as indicated